

501H Crazy Shweshwe Tuesday 9th July

Session: 1 x 3hr

Level: All Levels



Alet is a Master Quilter and SAQG Accredited Quilt Judge. She has 25 years of quilting experience and has won numerous prizes in many genres. She likes to challenge herself to do different and 'new' things in quilting. She particularly likes to make quilts using a foundation base and then adding extra texture to it. Her kind and gentle manner makes Alet a very popular teacher in the classroom.

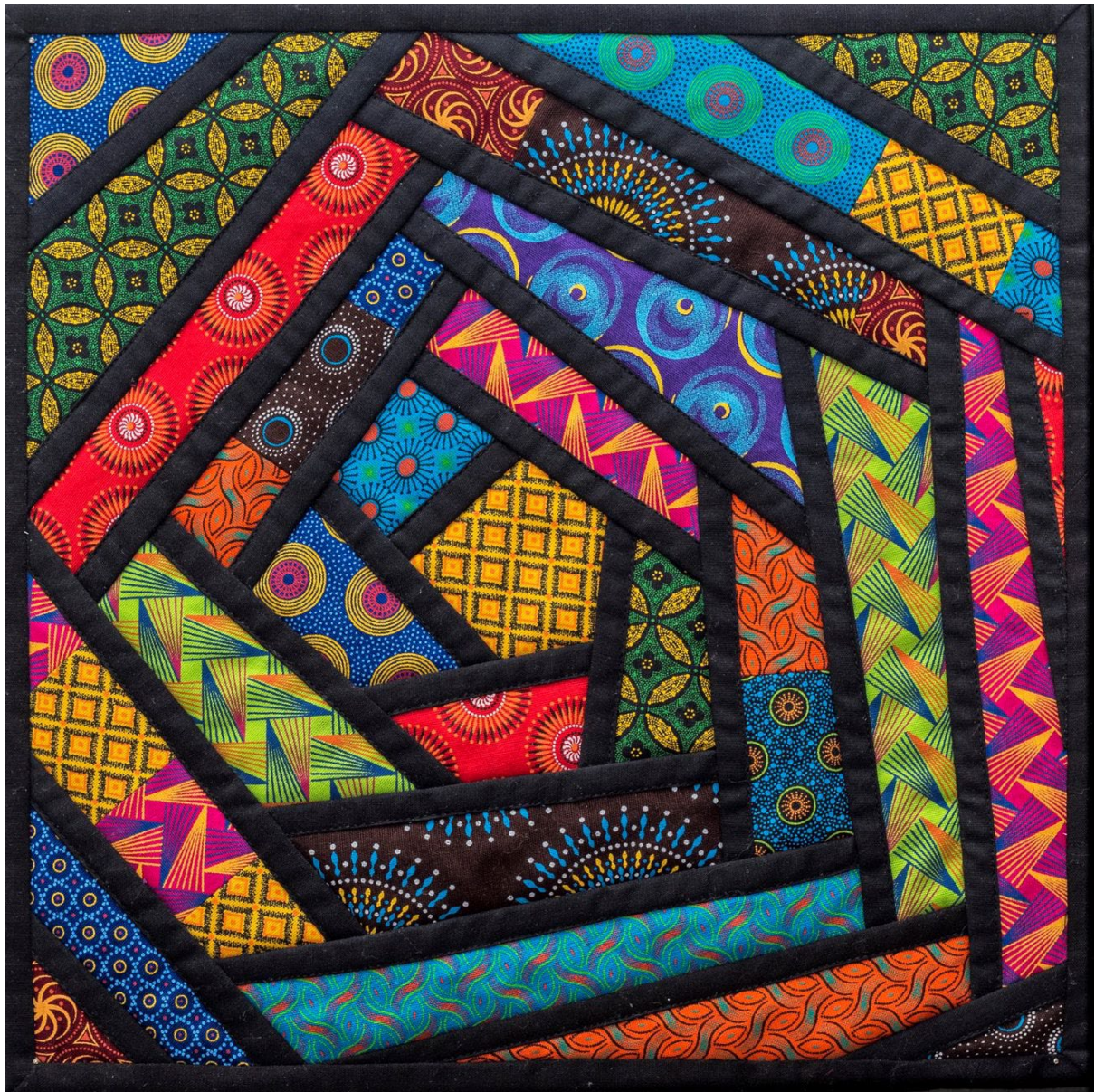

DETAILED COURSE DESCRIPTION:

This is a variation of the 'stitch and flip' method. Black or other colour strips are used to create a stained-glass effect. Because the pieces are worked on the foundation and batting, no extra quilting is necessary after completion. Different sizes can be made if preferred. Ideal for cushions

Student Requirements:

Basic sewing supplies

Sewing machine in good working order

Extension cord and adaptor

Cutting board and rotary cutter

30x30cm pre-cut foundation material

30x30cm batting

Variety of Shweshwe or any other 100% cotton fabric combinations

Pre-cut and folded strips of black or matching colour 100% cotton fabric (instructions will be given after Registration)